

Patient report

Bio-Rad DATE: 12/11/2019
 D-10 TIME: 05:35 PM
 S/N: #DC2K755917 Software version: 4.30-2
 Sample ID: 10531935
 Injection date 12/11/2019 05:12 PM
 Injection #: 27 Method: HbA1c
 Rack #: --- Rack position: 1

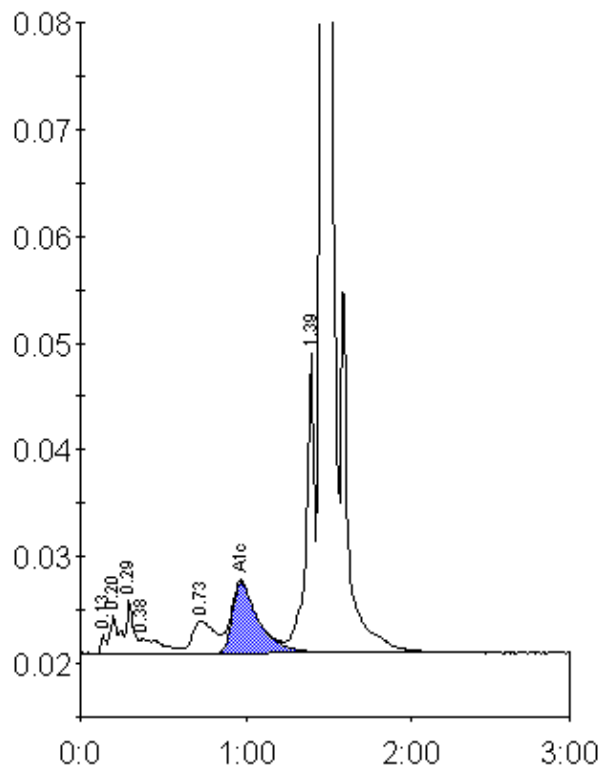

Peak table - ID: 10531935

| Peak | R.time | Height | Area | Area % |
|-------------|--------|--------|---------|--------|
| Unknown | 0.13 | 1714 | 4033 | 0.2 |
| A1a | 0.20 | 3514 | 13626 | 0.8 |
| A1b | 0.29 | 5010 | 14490 | 0.9 |
| Unknown | 0.38 | 1357 | 13217 | 0.8 |
| LA1c/CHb-1 | 0.73 | 3083 | 29012 | 1.8 |
| A1c | 0.97 | 6673 | 74545 | 6.5 |
| P3 | 1.39 | 27982 | 98322 | 6.0 |
| A0 | 1.46 | 478133 | 1399623 | 85.0 |
| Total Area: | | | 1646869 | |

| Concentration: | % |
|----------------|-----|
| A1c | 6.5 |